



4419

CRAYTON RD

PARK SHORE - NAPLES

DETAILS

Bedrooms	6
Bathrooms	6
Garage	4
Year Built	2009
PRICE	\$7,495,000

Main Living	3201 sq ft*
Upper Living	1913 sq ft*

TOTAL UNDER AIR	5114 sq ft*
Garages	1129 sq ft*
Covered Entry	104 sq ft*
Covered Balcony	419 sq ft*
Covered Lanai	490 sq ft*

TOTAL UNDER ROOF	7256 sq ft*
Lanai/Pool	1083 sq ft*
Boat Dock	372 sq ft*

TOTAL AREA	8711 sq ft*
------------	-------------

MICHAEL LAWLER.COM

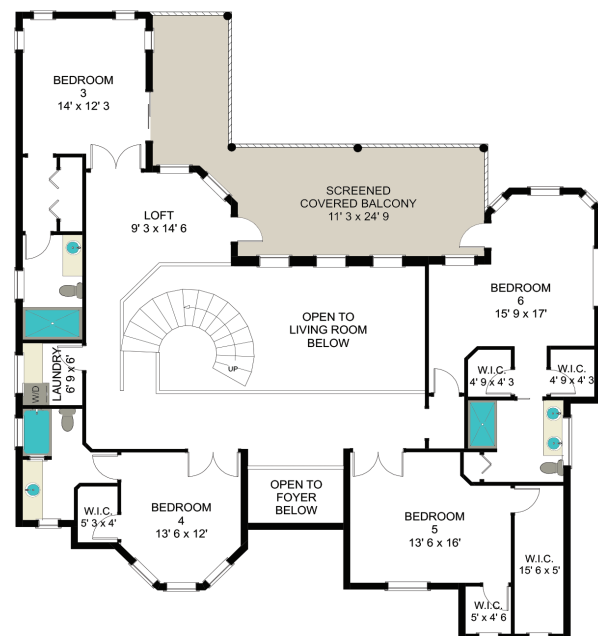

MICHAEL G. LAWLER, PA

239.261.3939
INFO@MICHAEL LAWLER.COM
800 HARBOUR DR | NAPLES, FL 34103

MONIKA KORENCSIK, PA

239.350.2042
MONIKA@MICHAEL LAWLER.COM
800 HARBOUR DR | NAPLES, FL 34103



800 HARBOUR DRIVE, NAPLES, FLORIDA 34103 (239) 261-3939 © 2023 DOUGLAS ELLIMAN REAL ESTATE. ALL MATERIAL PRESENTED HEREIN IS INTENDED FOR INFORMATION PURPOSES ONLY. WHILE, THIS INFORMATION IS BELIEVED TO BE CORRECT, IT IS REPRESENTED SUBJECT TO ERRORS, OMISSIONS, CHANGES OR WITHDRAWAL WITHOUT NOTICE. ALL PROPERTY INFORMATION, INCLUDING, BUT NOT LIMITED TO SQUARE FOOTAGE, ROOM COUNT, NUMBER OF BEDROOMS AND THE SCHOOL DISTRICT IN PROPERTY LISTINGS SHOULD BE VERIFIED BY YOUR OWN ATTORNEY, ARCHITECT OR ZONING EXPERT. EQUAL HOUSING OPPORTUNITY. WE CONSIDER THIS INFORMATION TO BE RELIABLE, BUT BECAUSE IT HAS BEEN SUPPLIED BY THIRD PARTIES, WE CANNOT REPRESENT THAT IT IS ACCURATE, COMPLETE, OR THE MOST RECENT INFORMATION AND IT SHOULD NOT BE RELIED UPON AS SUCH.